HTE | High Tech Exchanger
Via Max Piccini 12,
Z.I. Rivignano - Teor, 33061
Udine (IT)

Telefono: +39 0432 775520
Fax: +39 0432 773294
E-mail: info@hteworld.it

FREE COOLING UNITS - FU_SERIES - [V-Form]

# FU_V1

| V11 | V19 |
| --- | --- |
| 25kW | 600kW |

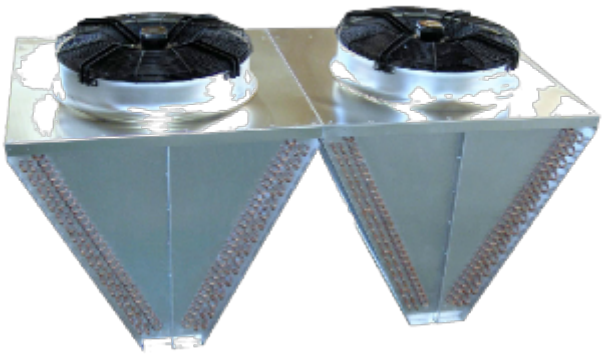

PERFORMANCE WARRANTY

EFFICIENCY GUARANTEE

LOW NOISE LEVEL

INCRESED SURFACE

TREATMENT READY

INTEGRATION MODULES

## Main features

- V-shaped construction
- Single fan row
- Single coil
- Vertical air flow
- Electrical and control accessories, integrated hydraulic fittings and components related to the structure are completing our offer range
- Standard heat exchanger execution with aluminium fins and copper tubes in single or double circuit execution
- AC and brushless EC fans with 630, 710, 800, 910, 1000 mm diameter, for 50 Hz or 60 Hz of grid frequency
- High efficiency fans with high, medium, low speed, reduced speed and variable speed versions with the related sound levels: medium, confort, low, ultra-low and balanced
- Fan section with intermediate panels guaranteing a homogenoeus air flow preventing turbulences between fans
- Fan cover plates made of one piece
- Frame made of welded square section stainless steel pipes (*depending on the serie)
- Construction and cover panels made of aluminium